

1225 BIRCH ST. • Valentine, Nebraska



LASHLEY
LAND AND RECREATIONAL BROKERS

\$299,900

Summary: This is a beautiful home nestled on just under an acre with extreme privacy right on the edge of town. It features three bedrooms, three baths, with an attached 2 car garage, and also included is a double garage that is detached. The private treed lot is beautiful, although very close to town has a country feel to it. The yard is partially fenced, and well landscaped with mature trees surrounding as well as underground sprinklers. Enjoy a large living room and family room with new flooring and trim throughout as well as an updated kitchen with beautiful cabinetry and countertops with tile backsplash. There is a wood-burning fireplace, with built-in bookshelves. A Butler's pantry sits off the kitchen with a custom made barn door. The wood work throughout is beautiful. The dining room is off of the kitchen with bay windows that provide a lot of natural light. The master suite features two walk-in closets with a large sitting room, beautiful, sunken tub with double vanities, and a walk-in shower. The other two bedrooms are good sized with walk-in closets and one has a 3/4 bath. The basement can add even more living space, it's currently unfinished, but is insulated. This is a rare find, call or text Dodi for your private showing at 402-322-5777.

Taxes: \$1,830
Bedrooms: 3
Bathrooms: 3
Square Feet: 2,337
Year Built: 1979

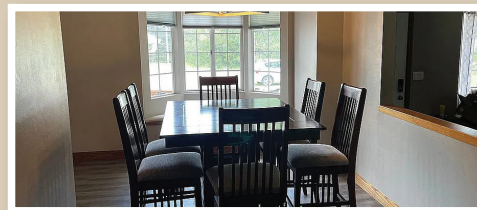
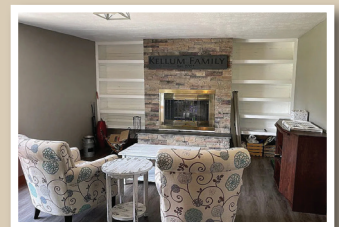

Dodi Osburn • 402-322-5777 • dodi@lashleyland.com

LashleyLand.com

All information herein is from sources deemed reliable, however the accuracy is not guaranteed by Lashley Land and Recreational Brokers, Inc., seller or agent. Offering is subject to error, omissions, prior sale, price change or withdrawal without notice. Buyers and Sellers acknowledge all represented acres are based on the County Assessor's records. Buyers acknowledge that they are purchasing a legal description, and acknowledge that fences may or may not be on the property lines.