

3021 WRIGHT AVE. • North Platte, Nebraska



\$220,000

Summary: The perfect amount of tradition meets modern in this 3 bedroom ranch style home. Enjoy a unique floor plan with 1,920 sqft and various sized rooms including a large multipurpose room that was once a garage. The entire home has been updated, and a new roof was installed at the end of March 2022. Outside, the beautiful and large corner lot has plenty of room for outdoor entertaining with a pergola just steps away from the kitchen. The yard is fully fenced, and there is a detached 2 car garage. Call today to set up your personal tour of this move in ready home.

Square footage taken off the Lincoln County assessors card and are an approximate and not guaranteed.

Taxes: \$3,176.48

Bedrooms: 3

Bathrooms: 2

Square Feet: 1,920

Year Built: 1955

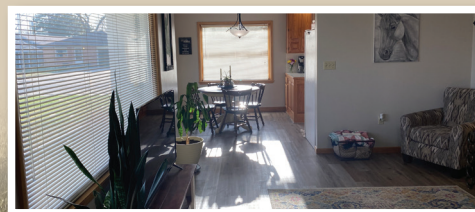

Tami Timmerman-Lashley • 308-660-9468 • tami@lashleyland.com

LashleyLand.com

All information herein is from sources deemed reliable, however the accuracy is not guaranteed by Lashley Land and Recreational Brokers, Inc., seller or agent. Offering is subject to error, omissions, prior sale, price change or withdrawal without notice. Buyers and Sellers acknowledge all represented acres are based on the County Assessor's records. Buyers acknowledge that they are purchasing a legal description, and acknowledge that fences may or may not be on the property lines.