

BLUE MOON RIDGE

TRACTS 1-5, LOCATED ADJACENT TO NORTH RIDGE AND LOTS 1-13, NORTH RIDGE ESTATES

OF PT. OF THE SW1/4 SECTION 25, T34N, R28W
OF THE 6TH P.M., CHERRY COUNTY, NEBRASKA

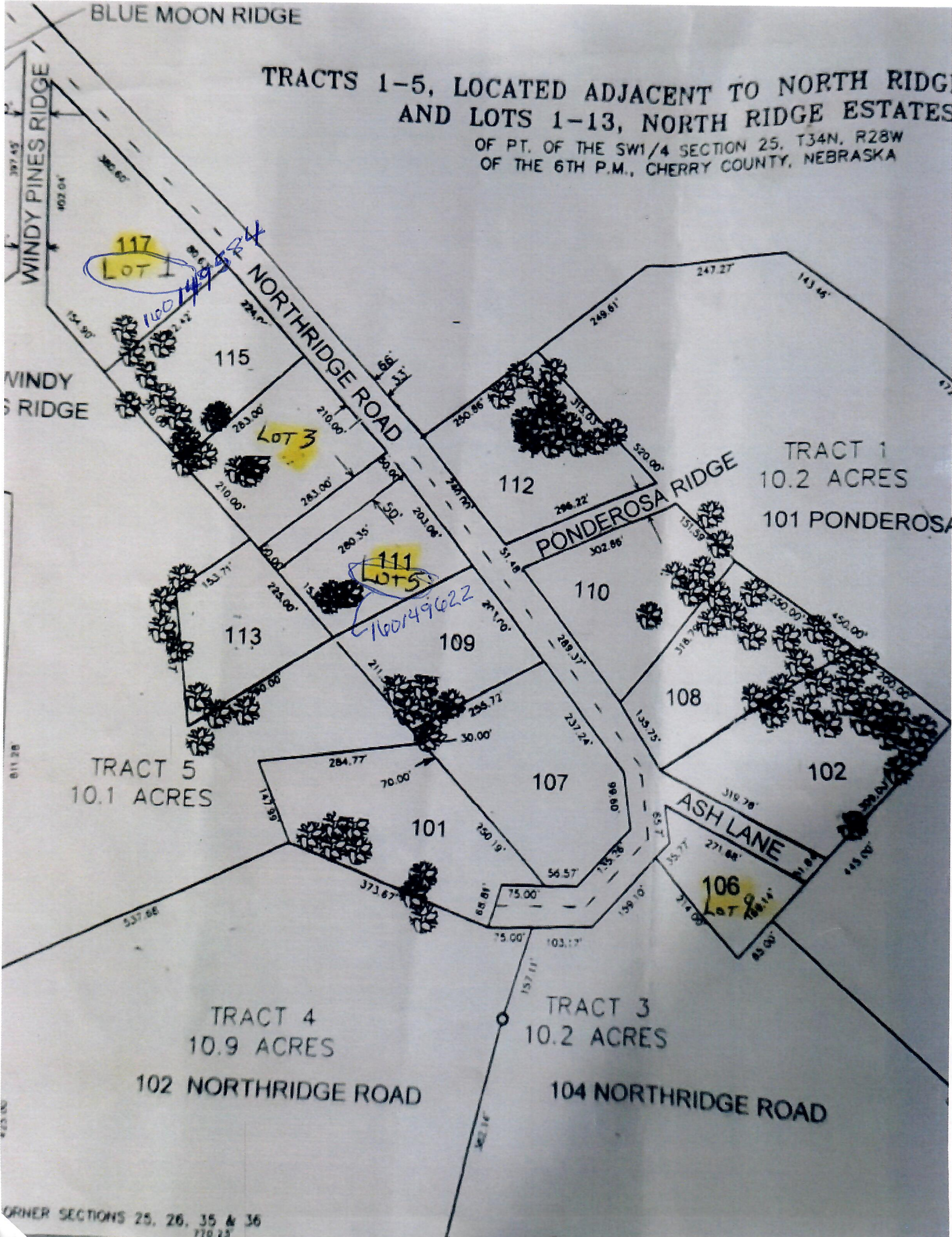

TRACT 1
10.2 ACRES

101 PONDEROSA

TRACT 3
10.2 ACRES

PONDEROSA RIDGE

TRACT 5
10.1 ACRES

TRACT 4
10.9 ACRES

TRACT 3
10.2 ACRES

102 NORTHRIDGE ROAD

104 NORTHRIDGE ROAD

ASH LANE

117
LOT 1
100149524

LOT 3

111
LOTS
100149622

LOT 6