

LAKE OF THE WOODS LOTS 2 & 3



Two vacant lots with a peninsula and excellent lake access.

ADAM SHADA

Sales Associate

Adam's Cell: 402-960-5643

Email: adam@lashleyland.com

PROPERTY HIGHLIGHTS

List Price **\$60,000 for both lots**

Location 3 miles North of St. Paul, NE

Legal Description

Lots 2 & 3 Lake of the Woods subdivision Located in Section 16, Township 15 North, Range 10 west of the 6th P.m., Howard County, Nebraska

Taxes - Estimated **\$319.86**

Property Summary

This is a very well planned out subdivision in Central Nebraska. It is conveniently located 3 miles North of St. Paul, NE. Lake of the Woods is a sandpit that has building sites around it. It is very well developed, and there are a lot of beautiful homes on the subdivision. These two lots are unique in that you have your own peninsula and great access to the lake. It's hard to find tremendous building sites like this only 3 miles from town.

All information herein is from sources deemed reliable, however the accuracy is not guaranteed by Lashley Land and Recreational Brokers, Inc., seller or agent. Offering is subject to error, omissions, prior sale, price change or withdrawal without notice.

ADAM SHADA

Sales Associate

Adam's Cell: 402-960-5643

Email: adam@lashleyland.com

LOCATION MAP

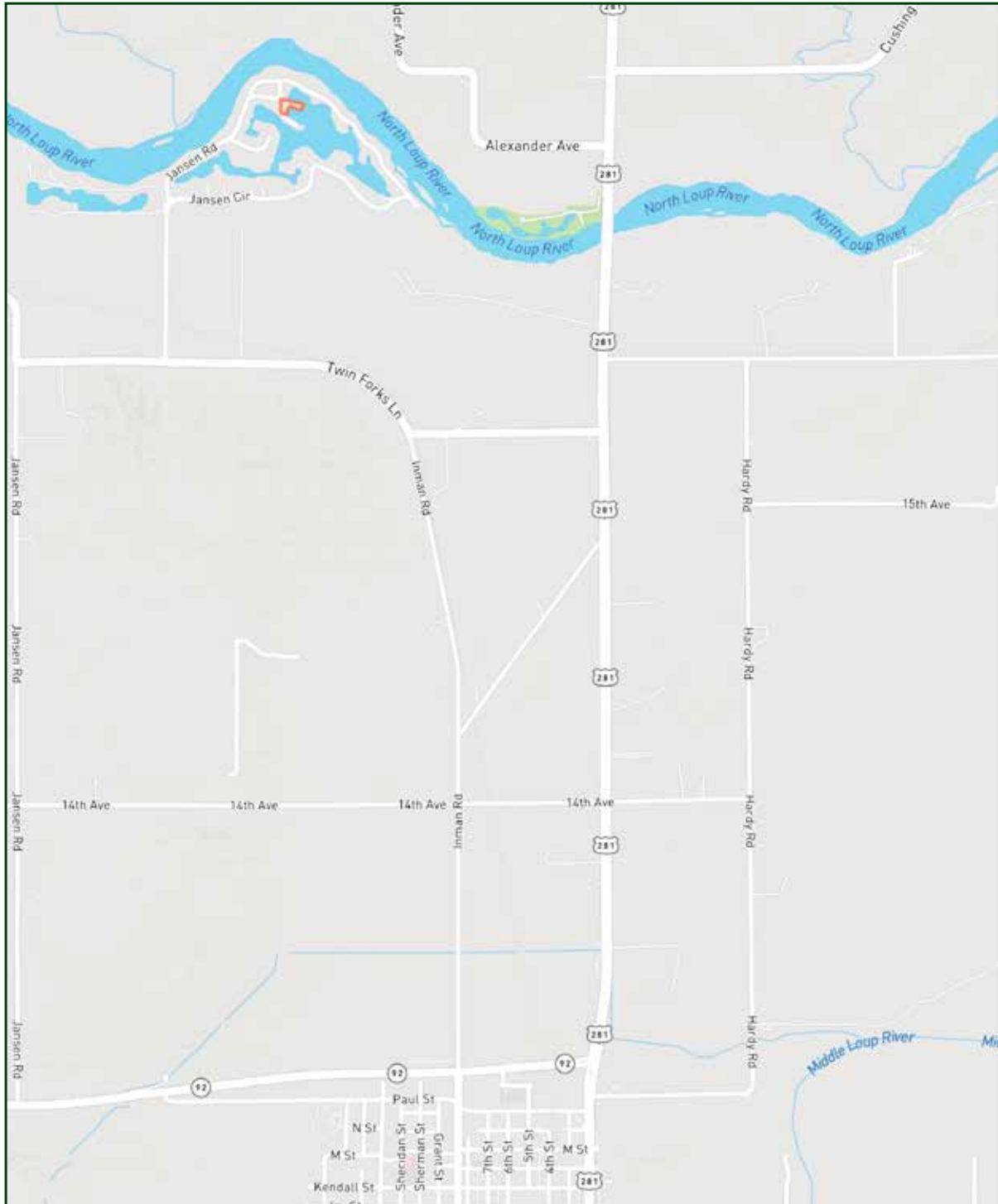

Boundary lines are estimates - Map for illustration only

AERIAL MAP



Boundary lines are estimates - Map for illustration only

ADAM SHADA

Sales Associate

Adam's Cell: 402-960-5643

Email: adam@lashleyland.com

PROPERTY IMAGES



PROPERTY IMAGES



ADAM SHADA

Sales Associate

Adam's Cell: 402-960-5643

Email: adam@lashleyland.com

PROPERTY IMAGES





THE LAND EXPERTS YOU CAN TRUST

Contact Information

Office: 308-532-9300

Fax: 308-532-1854

Email: info@lashleyland.com

Website: LashleyLand.com

Mike Lashley, Owner|Broker

Amy Lashley-Johnston, Scott Saults, Skip Marland,
Jordan Maassen, April Good, Steve Farris, Dina Denton,
Jon Farley, Bryan North, Tami Timmerman-Lashley,
Randy Helms, Dodi Osburn, Bill Grant, and Adam Shada

Like us on Facebook

[Facebook.com/LashleyLand](https://www.facebook.com/LashleyLand)

2218 E. Walker Road • North Platte, NE 69101

ADAM SHADA

Sales Associate

Adam's Cell: 402-960-5643

Email: adam@lashleyland.com