



**NEBRASKA REAL ESTATE COMMISSION
SELLER PROPERTY CONDITION DISCLOSURE STATEMENT
Residential Real Property**

THIS DISCLOSURE STATEMENT IS BEING COMPLETED AND DELIVERED IN ACCORDANCE WITH NEBRASKA LAW. NEBRASKA LAW REQUIRES THE SELLER TO COMPLETE THIS STATEMENT (NEB. REV. STAT. §76-2,120).

How long has the seller owned the property? 7 year(s)
 Is seller currently occupying the property? (Circle one) YES NO If yes, how long has the seller occupied the property? 7 year(s)
 If no, has the seller ever occupied the property? (Circle one) YES | NO If yes, when? From _____ (year) to _____ (year)

This disclosure statement concerns the real property located at 8405 W. Medicine Rd.
 In the city of Wellfleet, County of Lincoln, State of Nebraska and legally described as:

This statement is a disclosure of the condition of the real property known by the seller on the date on which this statement is signed. This statement is **NOT** a warranty of any kind by the seller or any agent representing a principal in the transaction, and **should NOT be accepted as a substitute for any inspection or warranty that the purchaser may wish to obtain.** Even though the information provided in this statement is NOT a warranty, the purchaser may rely on the information contained herein in deciding whether and on what terms to purchase the real property. Any agent representing a principal in the transaction may provide a copy of this statement to any other person in connection with any actual or possible sale of the real property. The information provided in this statement is the representation of the seller and NOT the representation of any agent, and is NOT intended to be part of any contract between the seller and purchaser.

Seller please note: you are required to complete this disclosure statement IN FULL. If any particular item or matter does not apply and there is no provision or space for indicating, insert "N/A" in the appropriate box. If age of items is unknown, write "UNK" on the blank provided. If the property has more than one item as listed below please put the number in the appropriate box. For example - if the home has three room air conditioners, one working, one not working, and one not included, put a "1" in each of the "Working", "Not Working", and "None/Not Included" boxes for that item, and a "3" on the line provided next to the item description to indicate total number of item. You may also provide additional explanation of any item in the comments section in PART III.

SELLER STATES THAT, TO THE BEST OF THE SELLER'S KNOWLEDGE AS OF THE DATE THIS DISCLOSURE STATEMENT IS COMPLETED AND SIGNED BY THE SELLER, THE CONDITION OF THE REAL PROPERTY IS: good

PART I - If there is more than one of any item in this Part, the statement made applies to each and all of such items unless otherwise noted in the comments section in PART III of this disclosure statement, or number separately as provided in the instructions above. If an item in this Part is not on the property, or will not be included in the sale, check only the "None/Not Included" column for that item.

Section A - Appliances	Working	Not Working	Do Not Know If Working	None / Not Included
	1. Refrigerator	✓		
2. Clothes Dryer			✓	
3. Clothes Washer	✓			
4. Dishwasher				✓
5. Garbage Disposal				✓
6. Freezer				✓
7. Oven		✓		
8. Range				✓
9. Cooktop	✓			
10. Microwave oven	✓			
11. Built-in vacuum system and equipment				✓
12. Range ventilation systems	✓			
13. Gas grill				✓
14. Room air conditioner (_____ number)				✓
15. TV antenna / Satellite dish <u>DISH not sure if it stays</u>	✓			
16. Trash compactor				✓

Section B - Electrical Systems	Working	Not Working	Do Not Know If Working	None / Not Included
	1. Electrical service panel capacity _____ AMP Capacity (if known) fuse _____ circuit breakers			
2. Ceiling fan(s) (_____ number)				✓
3. Garage door opener(s) (_____ number)				✓
4. Garage door remote(s) (_____ number)				✓
5. Garage door keypad(s) (_____ number)				✓
6. Telephone wiring and jacks	✓			
7. Cable TV wiring and jacks				✓
8. Intercom or sound system wiring				✓
9. Built-in speakers				✓
10. Smoke detectors (<u>3</u> number)	✓			
11. Fire alarm				✓
12. Carbon Monoxide Alarm (_____ number)				✓
13. Room ventilation/exhaust fan (<u>2</u> number)			✓	
14. 220 volt service			✓	
15. Security System _____ Owned _____ Leased _____ Central station monitoring				✓
16. Have you experienced any problems with the electrical system or its components? _____ YES _____ NO				✓

Seller's Initials MH/AK Property Address 8405 W. Medicine Rd. Buyer's Initials ____/____

Section C - Heating and Cooling Systems	Working	Not Working	Do Not Know If Working	None / Not Included
1. Air purifier				<input checked="" type="checkbox"/>
2. Attic fan				<input checked="" type="checkbox"/>
3. Whole house fan				<input checked="" type="checkbox"/>
4. Central air conditioning 2013 or 2014 year installed (if known)	<input checked="" type="checkbox"/>			
5. Heating system 2013 or 2014 year installed (if known) Propane <input checked="" type="checkbox"/> Gas <input type="checkbox"/> Electric <input type="checkbox"/> Other (specify _____) <input checked="" type="checkbox"/>	<input checked="" type="checkbox"/>			
6. Fireplace / Fireplace insert				<input checked="" type="checkbox"/>
7. Gas log (fireplace)				<input checked="" type="checkbox"/>
8. Gas starter (fireplace)				<input checked="" type="checkbox"/>
9. Heat pump _____ year installed (if known)				<input checked="" type="checkbox"/>
10. Humidifier				<input checked="" type="checkbox"/>
11. Propane Tank _____ year installed (if known) Rent <input checked="" type="checkbox"/> Own <input type="checkbox"/>	<input checked="" type="checkbox"/>			
12. Wood-burning stove _____ year installed (if known)				<input checked="" type="checkbox"/>

Section D - Water Systems	Working	Not Working	Do Not Know If Working	None / Not Included
1. Hot tub / whirlpool				<input checked="" type="checkbox"/>
2. Plumbing (water supply)	<input checked="" type="checkbox"/>			
3. Swimming pool				<input checked="" type="checkbox"/>
4. a. Underground sprinkler system				<input checked="" type="checkbox"/>
b. Back-flow prevention system				<input checked="" type="checkbox"/>
5. Water heater 2013 or 2014 year installed (if known)	<input checked="" type="checkbox"/>			
6. Water purifier _____ year installed (if known)				<input checked="" type="checkbox"/>
7. Water softener _____ Rent _____ Own				<input checked="" type="checkbox"/>
8. Well system	<input checked="" type="checkbox"/>			
Section E - Sewer Systems	Working	Not Working	Do Not Know If Working	None / Not Included
1. Plumbing (water drainage)	<input checked="" type="checkbox"/>			
2. Sump pump (discharges to _____)				<input checked="" type="checkbox"/>
3. Septic System	<input checked="" type="checkbox"/>			

PART II - In Sections A, B, C, and D if the answer to any item is "YES", explain the condition in the comments Section in PART III of this disclosure statement.

Section A. Structural Conditions - If there is more than one of any item listed in this Section, the statement made applies to each and all of such items unless otherwise noted in the comment section in PART III of this disclosure statement.

Section A - Structural Conditions	YES	NO	Do Not Know
1. Age of roof (if known) 7 year(s)	N/A	N/A	
2. Does the roof leak?			<input checked="" type="checkbox"/>
3. Has the roof leaked?	<input checked="" type="checkbox"/>		
4. Is there presently damage to the roof?		<input checked="" type="checkbox"/>	
5. Has there been water intrusion in the basement or crawl space?		NA	<input checked="" type="checkbox"/>
6. Has there been any damage to the real property or any of the structures thereon due to the following occurrences including, but not limited to, wind, hail, fire, flood, wood-destroying insects, or rodents?			<input checked="" type="checkbox"/>
7. Are there any structural problems with the structures on the real property?		<input checked="" type="checkbox"/>	
8. Is there presently damage to the chimney?	NA	NA	
9. Are there any windows which presently leak, or do any insulated windows have any broken seals?		<input checked="" type="checkbox"/>	

Section A - Structural Conditions	YES	NO	Do Not Know
10. Year property was built 2012-14 (if known)	N/A	N/A	
11. Has the property experienced any moving or settling of the following:	-----	-----	-----
- Foundation		<input checked="" type="checkbox"/>	
- Floor		<input checked="" type="checkbox"/>	
- Wall		<input checked="" type="checkbox"/>	
- Sidewalk		NA	
- Patio		<input checked="" type="checkbox"/>	
- Driveway		NA	
- Retaining wall		NA	
12. Any room additions or structural changes?	<input checked="" type="checkbox"/>		

enclosed part of patio

Section B. Environmental Conditions - Have any of the following substances, materials, or products been on the real property? If tests have been conducted for any of the following, provide a copy of all test results, if available.

Section B - Environmental Conditions	YES	NO	Do Not Know
1. Asbestos		<input checked="" type="checkbox"/>	
2. Contaminated soil or water (including drinking water)		<input checked="" type="checkbox"/>	
3. Landfill or buried materials		<input checked="" type="checkbox"/>	
4. Lead-based paint		<input checked="" type="checkbox"/>	
5. Radon gas		<input checked="" type="checkbox"/>	
6. Toxic materials		<input checked="" type="checkbox"/>	

Section B - Environmental Conditions	YES	NO	Do Not Know
6. Toxic materials		<input checked="" type="checkbox"/>	
7. Underground fuel, chemical or other type of storage tank?		<input checked="" type="checkbox"/>	
8. Have you been notified by the Noxious Weed Control Authority in the last 3 years of the presence of noxious weeds, as defined by Nebraska law (N.A.C. Title 25, Ch. 10), on the property?		<input checked="" type="checkbox"/>	
9. Hazardous substances, materials or products identified by the Environmental Protection Agency or its authorized Nebraska Designee (excluding ordinary household cleaners)		<input checked="" type="checkbox"/>	

Seller's Initials NA/NA Property Address 8405 W. Medicine Rd. Buyer's Initials /

Section C. Title Conditions - Do any of the following conditions exist with regard to the real property?

Section C - Title Conditions	YES	NO	Do Not Know
1. Any features, such as walls, fences and driveways which are shared? <i>east & north fence</i>	✓		
2. Any easements, other than normal utility easements? <i>maybe phone?</i>		✓	
3. Any encroachments?			✓
4. Any zoning violations, non-conforming uses, or violations of "setback" requirements?		✓	
5. Any lot-line disputes?		✓	
6. Have you been notified, or are you aware of, any work planned or to be performed by a utility or municipality close to the real property including, but not limited to sidewalks, streets, sewers, water, power, or gas lines?		✓	
7. Any planned road or street expansions, improvements, or widening adjacent to the real property?		✓	
8. Any condominium, homeowners', or other type of association which has any authority over the real property?		✓	
9. Any private transfer fee obligation upon sale?		✓	

Section C - Title Conditions	YES	NO	Do Not Know
10. Does ownership of the property entitle the owner to use any "common area" facilities such as pools, tennis courts, walkways, or other common use areas?		✓	
11. Is there a common wall or walls? b. Is there a party wall agreement?		✓	
12. Any lawsuits regarding this property during the ownership of the seller?		✓	
13. Any notices from any governmental or quasi-governmental agency affecting the real property?		✓	
14. Any unpaid bills or claims of others for labor and/or materials furnished to or for the real property?		✓	
15. Any deed restrictions or other restrictions of record affecting the real property?		✓	
16. Any unsatisfied judgments against the seller?		✓	
17. Any dispute regarding a right of access to the real property?		✓	
18. Any other title conditions which might affect the real property?		✓	

Section D. Other Conditions - Do any of the following conditions exist with regard to the real property?

Section D - Other Conditions	YES	NO	Do Not Know
1. a. Are the dwelling(s) and the improvements connected to a public water system? b. Is the system operational?		✓	
2. a. Are the dwelling(s) and the improvements connected to a private, community (non-public), or Sanitary Improvement District (SID) water system? b. Is the system operational?		✓	
3. If the dwelling(s) and the improvements are connected to a private, community (non-public) or SID water system is there adequate water supply for regular household use (i.e. showers, laundry, etc.)?		NA	
4. a. Are the dwelling(s) and the improvements connected to a public sewer system? b. Is the system operational?		✓	
5. a. Are the dwelling(s) and the improvements connected to a community (non-public) or SID sewer system? b. Is the system operational?		✓	
6. a. Are the dwelling(s) and the improvements connected to a septic system? b. Is the system operational?	✓		
7. Has the main sewer line from the house ever backed up or exhibited slow drainage?		✓	

Section D - Other Conditions	YES	NO	Do Not Know
8. a. Is the real property in a flood plain? b. Is the real property in a floodway?			✓
9. Is trash removal service provided to the real property? If so, are the trash services public <input checked="" type="checkbox"/> private	✓		
10. Have the structures been mitigated for radon? If yes, when? / /			✓
11. Is the property connected to a natural gas system?		✓	
12. Has a pet lived on the property? Type(s) <i>cat, dog</i>	✓		
13. Are there any diseased or dead trees, shrubs on the real property? <i>1 dead peach tree</i>	✓		
14. Are there any flooding, drainage, or grading problems in connection to the real property?			✓
15. a. Have you made any insurance or manufacturer claims with regard to the real property? <i>warranty on water heater</i> b. Were all repairs related to the above claims completed?	✓		
16. Are you aware of any problem with the exterior wall-covering of the structure including, but not limited to, siding, synthetic stucco, masonry, or other materials?			✓

Section E. Cleaning / Servicing Conditions - Have you ever performed or had performed the following? (State most recent year performed)

Section E - Cleaning / Servicing Conditions	YEAR	YES	NO	Do Not Know	None / Not Included
1. Servicing of air conditioner			✓		
2. Cleaning of fireplace, including chimney					✓
3. Servicing of furnace <i>pending</i>				✓	
4. Professional inspection of furnace A/C (HVAC) System			✓		
5. Servicing of septic system			✓		

Section E - Cleaning / Servicing Conditions	YEAR	YES	NO	Do Not Know	None / Not Included
6. Cleaning of wood-burning stove, including chimney					✓
7. Treatment for wood-destroying insects or radants			✓		
8. Tested well water				✓	
9. Serviced / treated well water			✓		

Seller's Initials *CH* / *CH* Property Address 8405 W. Medicine Rd. Buyer's Initials /

PART III - Comments. Please reference comments on Items responded to above in PART I or II, with Section letter and Item number.

Note: Use additional pages if necessary.

Ice maker in refrigerator presently not working
Gas clothes dryer never used - bought new

Oven runs off generator. Oven presently doesn't work - bought new 2014 -
repair pending

If checked here _____ PART III is continued on a separate page(s)

SELLER'S CERTIFICATION

Seller hereby certifies that this disclosure statement, which consists of 4 pages (including additional comment pages), has been completed by Seller; that Seller has completed this disclosure statement to the best of Seller's belief and knowledge as the date hereof, which is the date this disclosure statement is completed and signed by the Seller.

Seller's Signature Christie Horn Date 5/14/19

Seller's Signature Christie Horn Date _____

ACKNOWLEDGEMENT OF RECEIPT OF DISCLOSURE STATEMENT, UNDERSTANDING AND CERTIFICATION

I/We acknowledge receipt of a photocopy of the above Seller Property Condition Disclosure Statement; understand that such disclosure statement is NOT a warranty of any kind by the seller or any agent representing any principal in the transaction; understand that such disclosure statement should not be accepted as a substitute for any inspection or warranty that I/we may wish to obtain; understand the information provided in this disclosure statement is the representation of the seller and not the representation of any agent, and is not intended to be part of any contract between the seller and purchaser; and certify that disclosure statement was delivered to me/us or my/our agent on or before the effective date of any contract entered into by me/us relating to the real property described in such disclosure statement.

Purchaser's Signature _____ Date _____

Purchaser's Signature _____ Date _____

Nancy + Christie Horn
8405 W. Medicine Rd

What we like best about this property:

Serene, quiet setting, totally private

Beautiful views, especially from porch

Watching varied wildlife (deer,
turkey, pheasant, rabbits,
numerous birds)

Clean, pure drinking water from
the aquifer

Infrastructure provides electricity (solar)
and water with no monthly bills
(must be managed)

Room for expansion and more
development

Beautiful, well-appointed kitchen

Versatility of property:

1) peaceful setting for a get-away,
meditation, deep-thinking

2) raising cattle or other stock

3) hunting

4) great hills for winter snowskidding

5) perfect place to lead a quiet
life

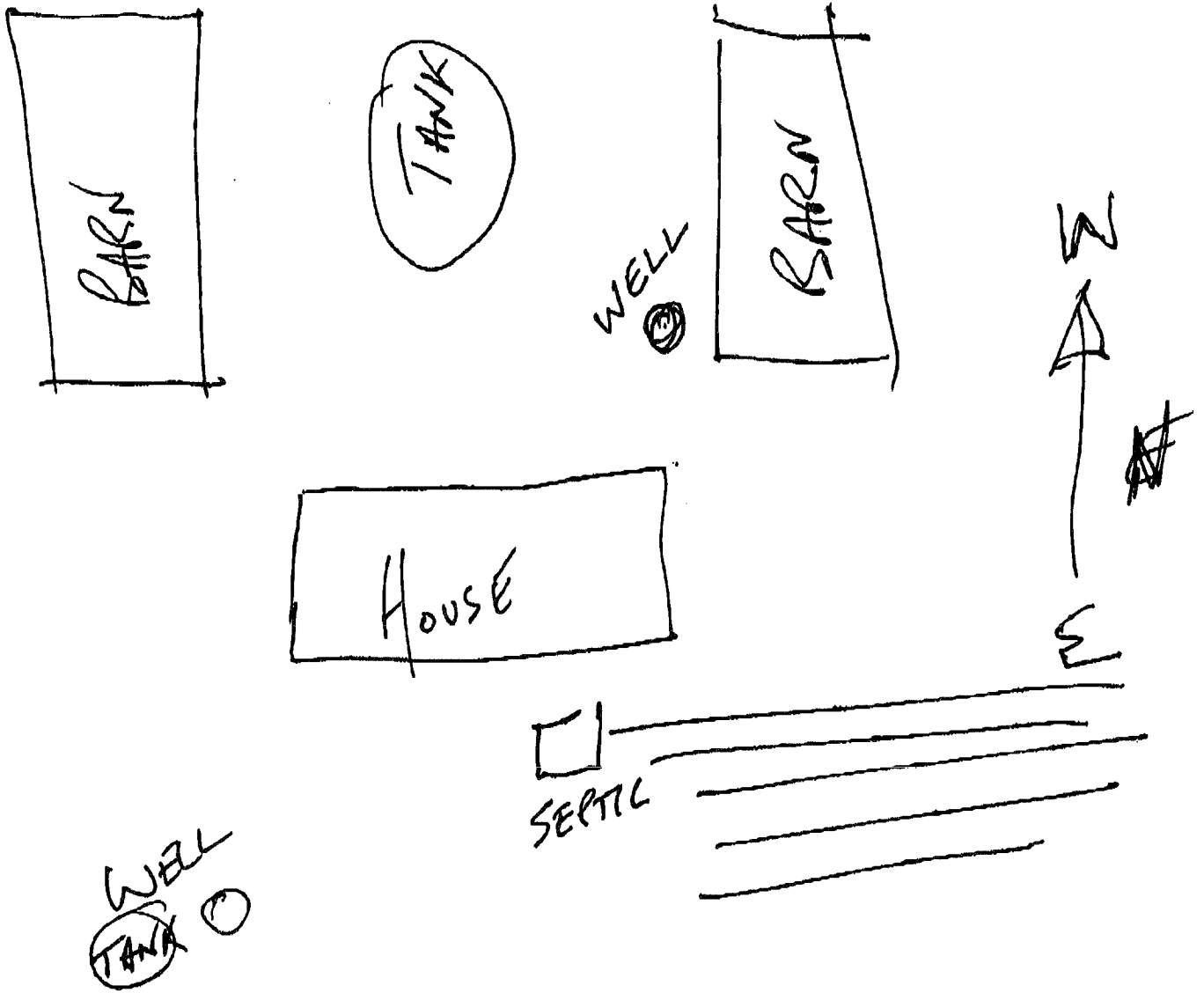

○ WELL
WINDMILL

Christie Horn