

FUNK ACREAGE



A nice home with 5± acres near Funk, Nebraska

ADAM MARSHALL
Associate Broker | Auctioneer
Adam's Cell: 308-440-1923
Email: Adam@lashleyland.com

PROPERTY HIGHLIGHTS

List Price	\$219,000
Location	4 miles north of Funk, Nebraska
Legal Description	33 7 17 PT. SE1/4 33-7-17
Acres	5±
Taxes - Estimated	\$1,937.40

Property Summary

Here is a nice home on 5 acres including a steel building, barn, and chicken coop. The home has 1,491 square feet and 852 square feet for the basement. The home features 4 bedrooms and 1 3/4 baths. The bathrooms have been updated in the past couple years. The home has central air, and a separate furnace for the upstairs. Inside the kitchen, there is plenty of cabinet space, along with stainless steel appliances with a large Samsung refrigerator, range, microwave and dishwasher. The home currently has new paint on the wall and could use one more coat. In the 3 bedrooms in the upstairs, you will find large walk in closets. The home has a brand new septic system. The basement has a nice sized family room, storage room, utility room, and cellar area. The property is located 4 miles north of Funk, and just 3/4 miles east of T Road, which is a paved access road. This acreage is a 12 mile drive to Holdrege or 20 miles from Kearney.

All information herein is from sources deemed reliable, however the accuracy is not guaranteed by Lashley Land and Recreational Brokers, Inc., seller or agent. Offering is subject to error, omissions, prior sale, price change or withdrawal without notice.

ADAM MARSHALL
Associate Broker | Auctioneer
Adam's Cell: 308-440-1923
Email: adam@lashleyland.com

LOCATION MAP

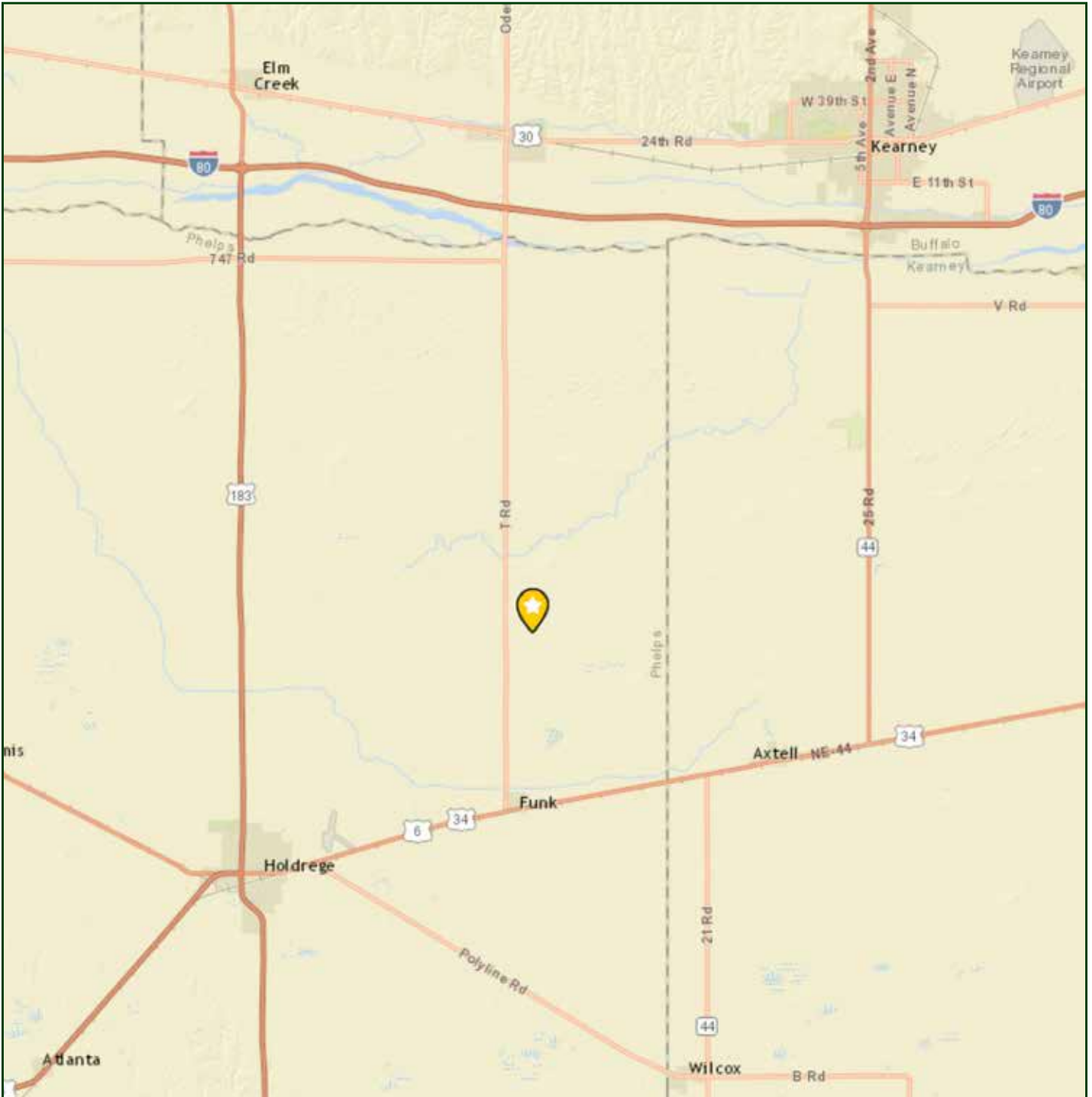

Boundary lines are estimates - Map for illustration only

AERIAL MAP

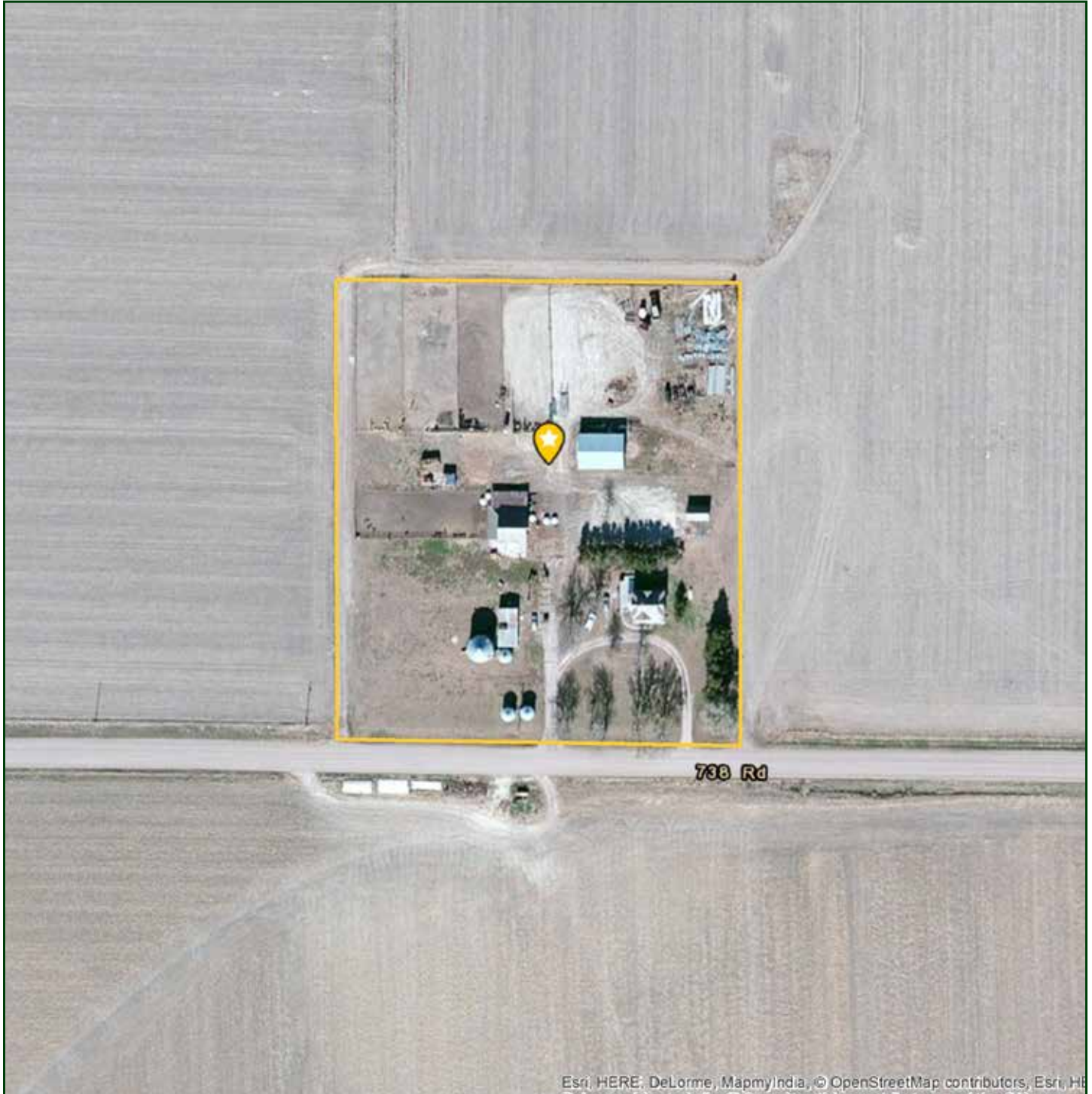

Boundary lines are estimates - Map for illustration only

ADAM MARSHALL
Associate Broker | Auctioneer
Adam's Cell: 308-440-1923
Email: adam@lashleyland.com

EXTENDED AERIAL MAP

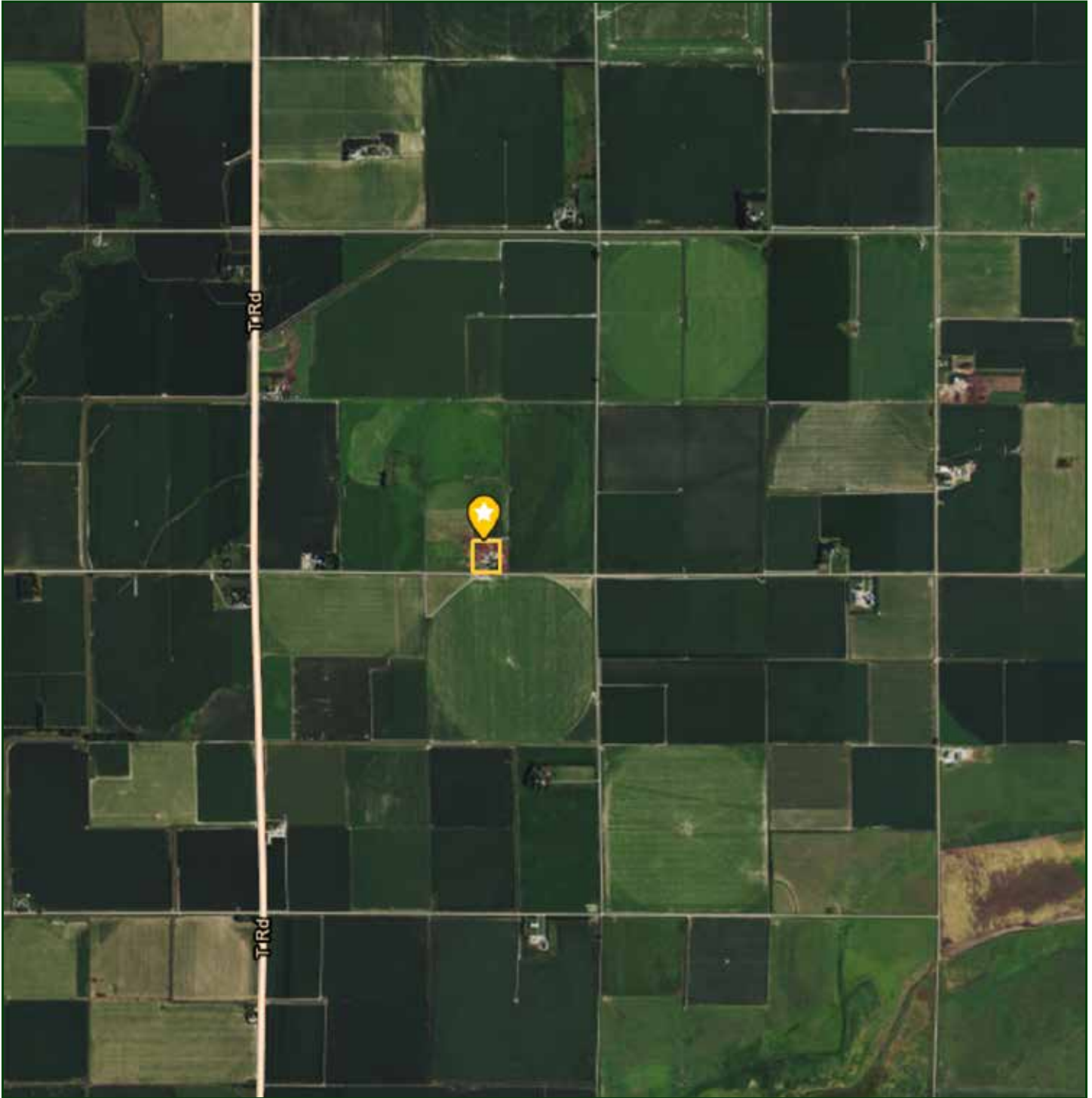

Boundary lines are estimates - Map for illustration only

PROPERTY IMAGES



ADAM MARSHALL
Associate Broker | Auctioneer
Adam's Cell: 308-440-1923
Email: adam@lashleyland.com

PROPERTY IMAGES



PROPERTY IMAGES



ADAM MARSHALL
Associate Broker | Auctioneer
Adam's Cell: 308-440-1923
Email: adam@lashleyland.com

PROPERTY IMAGES



PROPERTY IMAGES



ADAM MARSHALL
Associate Broker | Auctioneer
Adam's Cell: 308-440-1923
Email: adam@lashleyland.com

PROPERTY IMAGES





THE LAND EXPERTS YOU CAN TRUST

Contact Information

Office: 308-532-9300

Fax: 308-532-1854

Email: info@lashleyland.com

Website: LashleyLand.com

Mike Lashley, Owner|Broker

Scott Saults, Skip Marland, Adam Marshall, April Good, Coy Fisher
Jordan Maassen, Mahaila Botts, Lucy Thierer and Amy Johnston

Like us on Facebook

[Facebook.com/LashleyLand](https://www.facebook.com/LashleyLand)

2218 E. Walker Road • North Platte, NE 69101

ADAM MARSHALL

Associate Broker | Auctioneer

Adam's Cell: 308-440-1923

Email: Adam@lashleyland.com